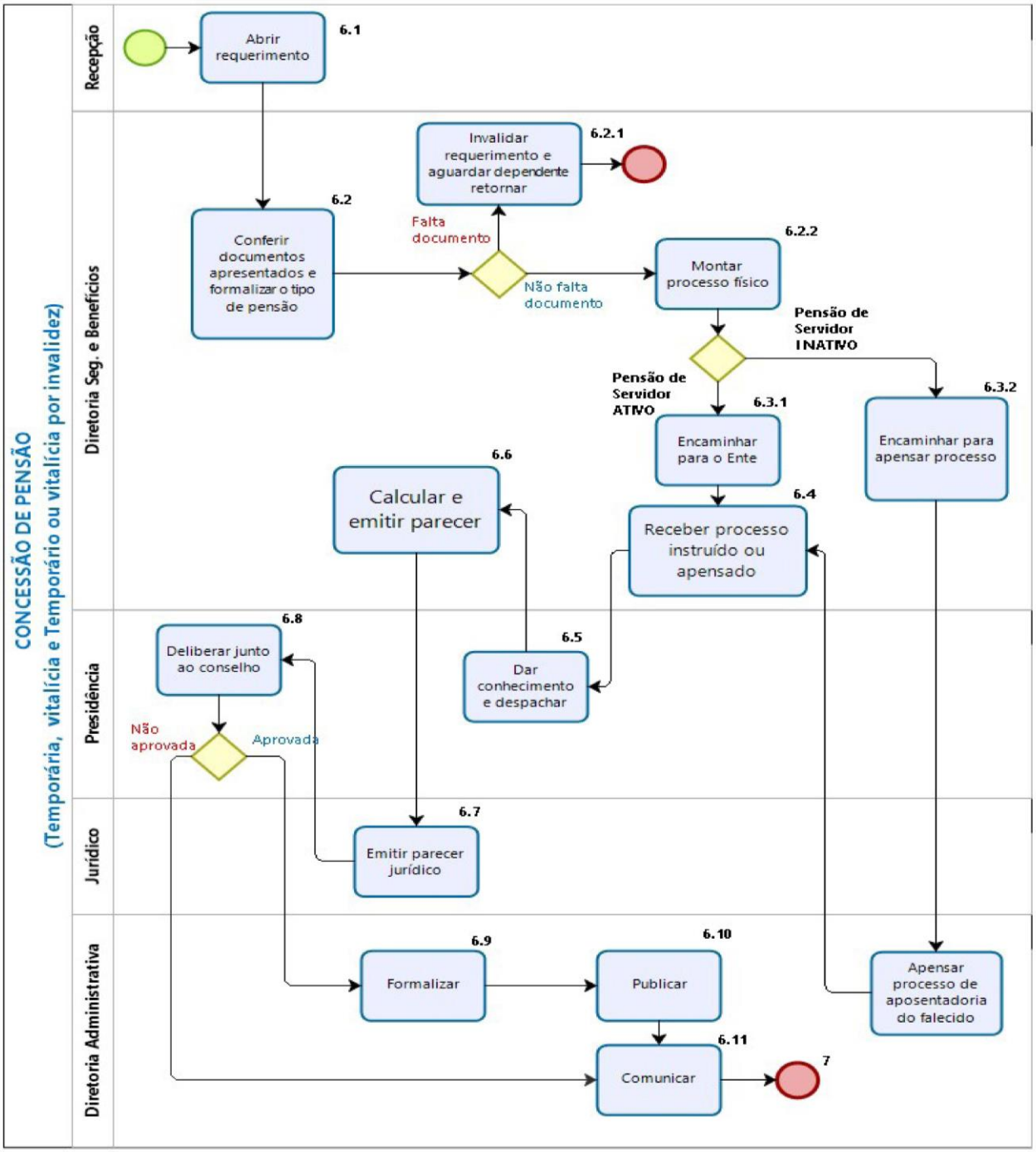	Fluxograma **Processo Concessão de pensão**	**35**